

8 in



THIS SIDE UP



en **Moisturising barrier cream,**
24% Silicone Blend

de **Feuchtigkeits-Schutzcreme,**
24 % Silikonmischung

fr **Crème protectrice hydratante,**
Mélange de silicone 24 %

REF MSCE092531

30 mL
x48



Medline International France SAS,
5 rue Charles Lindbergh,
44110 Châteaubriant, France

Distributed in Australia by: Medline International Two Australia Pty. Ltd.,
Sydney, Australia RB17BOL



THIS SIDE UP



nl **Hydraterende barrièrecreme,**
Mengsel van 24% siliconen

it **Crema barriera idratante,**
Miscela in silicone al 24%

es **Crema protectora hidratante,**
Mezcla de siliconas al 24%

REF MSCE092531

30 mL
x48

GTIN (01): 40888277344854

Exp (17): YYYY-MM-DD **LOT** Lot (10): XXX00W00



(01)40888277344854 (17)YYMM00(10)XXX00W000

4 in

Please note: PO# / Gross Wt# / Net Wt# should be stamped or stuck on case with "PO:" / "Gross Weight:" / "Net Weight:" icons

73 mm x 41 mm UDI Area -
Generate and Apply at Manufacture

Note for the printing :

Expiry date is to be written as follow : YYYY-MM-DD



FILE NAME: PKG_MSCE092531 Series_CAS_BOL
DESIGNER: Marion Jolly
DATE STARTED: 2016/11
DATE COMPLETE:

PMS
COLORS
USED



Black



REVISION





FILE NAME: PKG_MSCE092531_BOX_BOL
 DESIGNER: Marion Jolly
 DATE STARTED: 2015/03/20
 DATE COMPLETE: 2015/11/18

PMS COLORS USED

CMYK	2945	Black
	375	377

REVISION

1

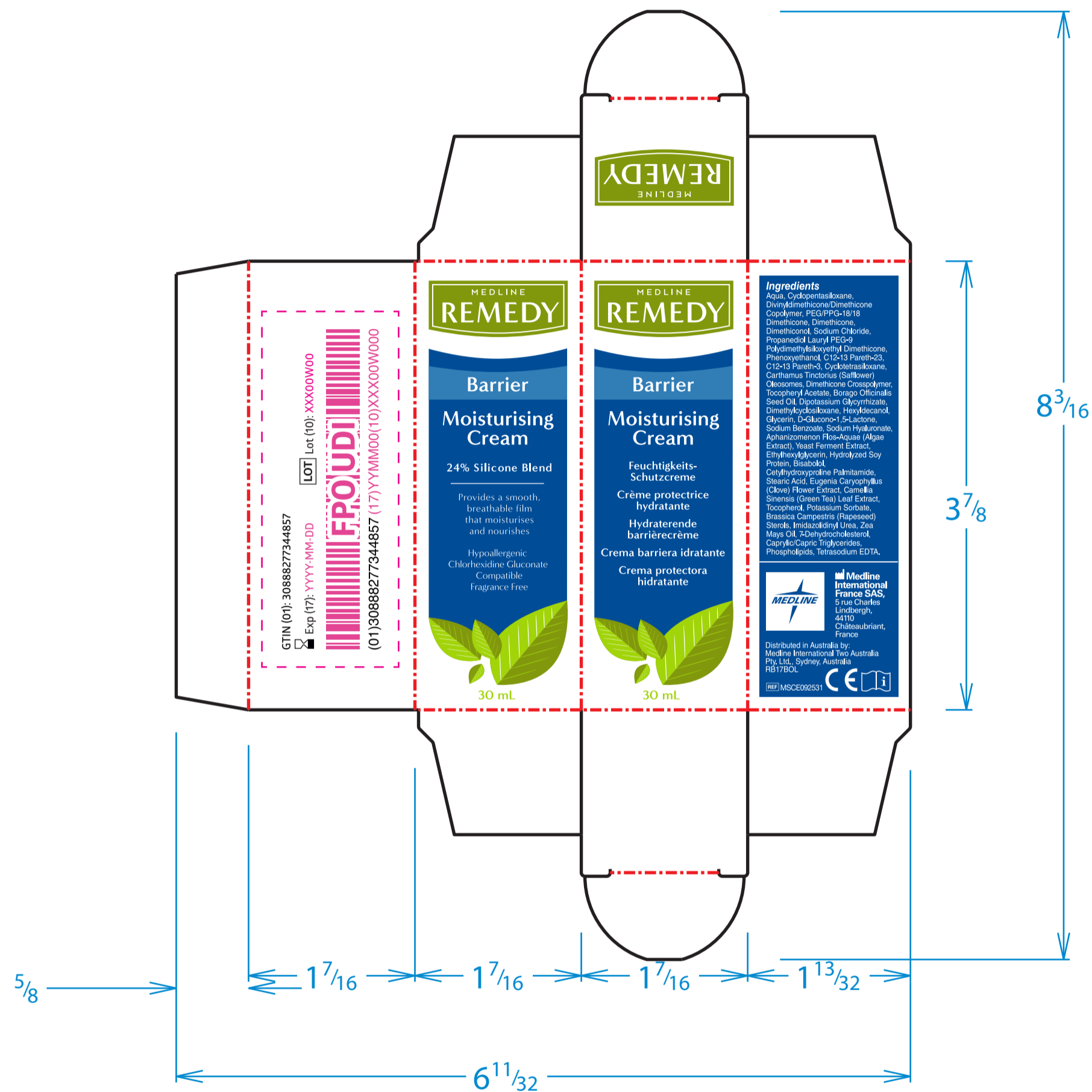

DRAWING IS OUTSIDE VIEW

PROPERTY OF PEEK PACKAGING

DESIGN NO.	REV. NO.	STYLE	DIMENSIONS (LxWxD)	FLUTE/THICKNESS	MATERIAL
BL_1OZ_STE_001	0	Glued Insert	1.438" x 1.438" x 3.875"	20 pt	SBS
CUSTOMER	DESIGNER	SALES REP	DIMENSIONS (LAY FLAT)		6221 Yarrow Dr., STE. A Carlsbad, CA. 92011 P: 760.438.1616 • F: 760.438.1555
Bocchi Laboratories	Tony	Misty Manalastas	6.344" x 8.188"		
NOTES	CREATION DATE	REVISION DATE			
N/A	06/09/2015	00/00/00			

DIMENSIONS ARE IN INCHES • DIMENSIONAL TOLERANCE +/- .125" • LEAD EDGE TO BE DETERMINED BY MFG

All text must be outlined.
Acceptable artwork formats are:
Adobe Illustrator (.ai) or Encapsulated Post Script (.eps)

210
200
190
180
170
160
150
140
130
120
110
100
90
80
70
60
50
40
30
20
10
0
-10
-20



FILE NAME: PKG_MSCE092531_ECH_BOL
 DESIGNER: Marion Jolly
 DATE STARTED: 2015/03/20
 DATE COMPLETE: 2015/11/18

PMS COLORS USED

CMYK

2945

375

377

Black

REVISION

1

NOTE: Lot + Expiration date to be imprinted on tube crimp area

Lot will be imprinted here

92mm

Expiration date will be imprinted here

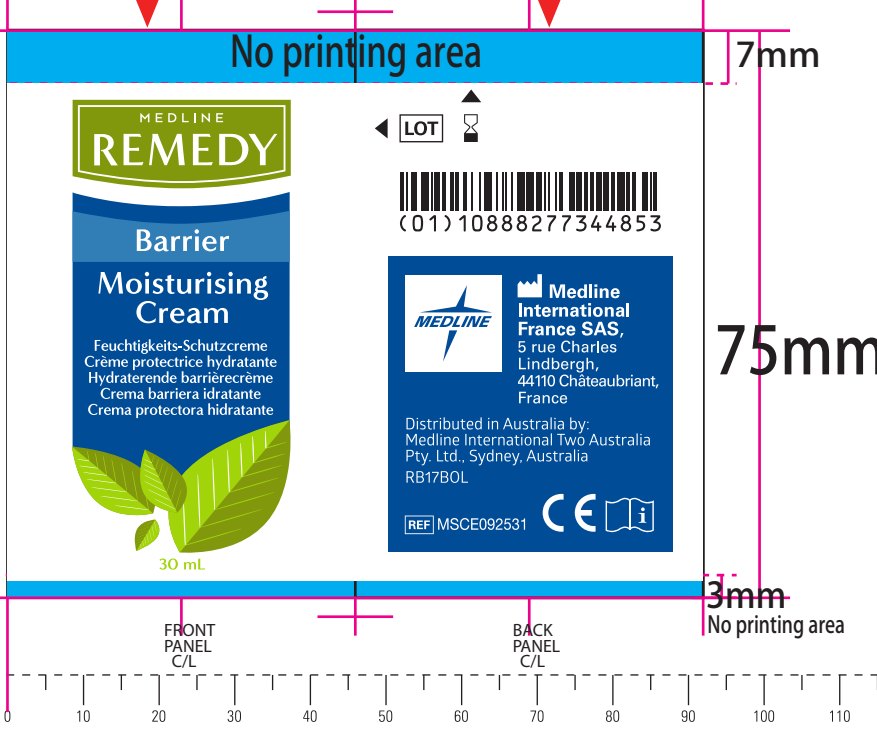

PROOF NUMBER		PROOF SIZE		FILE INFORMATION		PROJECT INFORMATION		CLIENT APPROVAL CHECKLIST			
1	100%	FILE NAME	30	TUBE DIAMETER	∅ 30 mm	Hot Stamping		<input type="checkbox"/> Dieline	<input type="checkbox"/> Copy	<input type="checkbox"/> Colors	<input type="checkbox"/> UPC
		TUBE LENGTH	75 mm	PRINT INFORMATION		<input type="checkbox"/> Silver	<input type="checkbox"/> Gold	client signature			
CLIENT	customer code	OFFSET	COLOR	5 mm unvarnished from bottom		INTERNAL APPROVAL			date		
STARTED	2013.11.18 CGP	SILK-SCREEN	COLOR	Design <u>Ye</u> Proof _____		IMPORTANT: This art has been checked and proofed for accuracy. It is the responsibility of the client to make all final approvals before the release of this art. PLEASE DOUBLE CHECK FOR ACCURACY.					
MODIFIED	00/00/00 CGP	TUBE COLOR		UPC Test _____ Verify _____		RELEASE DATE					
SOFTWARE	ai by Illustrator CS cdr by Coreldraw 9	<input type="checkbox"/>		DIELINE DOES NOT PRINT							
EXPROT	PDF										